



NEW YORK REGIONAL OFFICE
Jacob K. Javits Federal Building
26 Federal Plaza (Suite 3200)
New York, NY 10278-0068
(212) 264-8000, (212) 542-(NY) Ext.

BALTIMORE SATELLITE OFFICE
Bank of America Building, Tower II
100 S. Charles Street, Suite 500
Baltimore, MD 21201
(410) 962-2520, (410) 209-(BAL) Ext.

BOSTON SATELLITE OFFICE
Thomas P. O'Neill, Jr.
Federal Building
10 Causeway Street (3rd Floor)
Boston, MA 02222-1092
(617) 994-8200, (617) 994-(BOS) Ext.

NORTHEAST REGIONAL DIRECTOR'S OFFICE
DIRECTOR MULTIFAMILY NORTHEAST REGION
Brett Wise (NY) Ext. 7888

**SR. PROJECT
MANAGER**
Teresa Cline (BOS) Ext. 8534

NORTHEAST REGION OPERATIONS OFFICE
OPERATIONS OFFICER
Rachel Chester (NY) Ext. 7882

MANAGEMENT ANALYST
Dena Perez (BOS) Ext. 8580
Joshua Harris (NY) Ext. 7808
Brooklyne Oliveira (NY) Ext. 7173

MANAGEMENT SUPPORT SPECIALIST
Yovanka Bien-Aime (NY) Ext. 7753

PROGRAM ANALYST
Angela Mcleod-Cooper (BAL) Ext. 6608
Alexander Genecin (NY) Ext. 7937
Damion Harriot (NY) Ext. 7978
Thomas Moore (NY) Ext. 7638

INFORMATION SPECIALIST
Amy Zheng (NY) Ext. 7816
Madiha Wasti-Davila (NY) Ext. 7415

ACCOUNT EXECUTIVE
Jennifer Berkley (NY) Ext. 7714



NEW YORK REGIONAL OFFICE
 Jacob K. Javits Federal Building
 26 Federal Plaza (Suite 3200)
 New York, NY 10278-0068
 (212) 264-8000, (212) 542-(NY) Ext.

BALTIMORE SATELLITE OFFICE
 Bank of America Building, Tower II
 100 S. Charles Street, Suite 500
 Baltimore, MD 21201
 (410) 962-2520, (410) 209-(BAL) Ext.

BOSTON SATELLITE OFFICE
 Thomas P. O'Neill, Jr.
 Federal Building
 10 Causeway Street (3rd Floor)
 Boston, MA 02222-1092
 (617) 994-8200, (617) 994-(BOS) Ext.

NORTHEAST REGIONAL DIRECTOR'S OFFICE
 DIRECTOR MULTIFAMILY NORTHEAST REGION
 Brett Wise (NY) Ext. 7888

NORTHEAST REGION PRODUCTION DIVISION
 PRODUCTION DIVISION DIRECTOR
 Stacey Ashmore (NY) Ext. 7840

MANAGEMENT SUPPORT SPECIALIST
 Kaitlyn Menegio-Stahl (NY) Ext. 7715

UNDERWRITING BRANCH
 BRANCH CHIEF
 Daniel Schachter (NY) Ext. 7702

UNDERWRITING BRANCH
 BRANCH CHIEF
 Bart Goldberg (BOS) Ext. 8536

UNDERWRITING BRANCH
 BRANCH CHIEF
 Karen Safer (BAL) Ext. 6510

TECHNICAL SPECIALIST BRANCH
 BRANCH CHIEF
 Sheila Galicki (BOS) Ext. 7930

TECHNICAL SPECIALIST BRANCH
 BRANCH CHIEF
 Rick Shaw (NY) Ext. 7930

TECHNICAL SPECIALIST BRANCH
 BRANCH CHIEF
 Christopher Landsiedel (NY) Ext. 7908

SR. UNDERWRITER
 Wendy Santiago (NY) Ext. 7607
 Christina Garaffa (NY) Ext. 7860
 James Dupree (NY) Ext. 7890
 Leah Moskowitz (NY) Ext. 7725
 Alma Santana (NY) Ext. 7754
 Peggy Verenna-Doebbeling (NY) Ext. 7850

UNDERWRITER
 Yana Nibelitsky (NY) Ext. 7896

SR. UNDERWRITER
 Dora Jett-Person (NY) Ext. 7623
 Roy Schaeffer (BAL) Ext. 6690
 Mahogany Mccall (NY) Ext. 7659

UNDERWRITER
 Ann Mary Labib (NY) Ext. 7842
 Shevon Smith (NY) Ext. 7895
 Farrah Benoit (NY) Ext. 7755
 Mark Meigher (NY) Ext. 7741

PROGRAM ANALYST
 Ehsan Syed (NY) Ext. 7745

SR. UNDERWRITER
 Stephen Sprecher (BAL) Ext. 6582

Joanne Sonberg (BAL) Ext. 6601
 Justin Hollander (BAL) Ext. 6592
 Beverly Conner (BAL) Ext. 6531

UNDERWRITER
 Kevin Hobbs (BAL) Ext. 6536
 Brenice Sterling (BAL) Ext. 6694
 Samantha McManus (NY) Ext. Tbd

APPRAISER
 Mark Chapman (BOS) Ext. 8517

CONSTRUCTION ANALYSTS
 Jonathan Lothrop (BOS) Ext. 8522

Stephen Gray (BAL) Ext. 6507
 James Rice (BAL) Ext. 6581
 Chris Gupta (NY) Ext. 7672
 Molly Nash (BAL) Ext. 6628
 Robert Hess (BAL) Ext. 6552

APPRAISERS
 David Kiracofe (BAL) Ext. 6558
 Michael Dillon (NY) Ext. 7730
 Michael Transom (NY) Ext. 7716
 Shirley Stokes (NY) Ext. 7722
 James Shin (NY) Ext. 7878
 Brandon Simpson (BOS) Ext. 8511

Valerie Pontiff (BOS) Ext. 8525
 Steven Nantz (BAL) Ext. 6536

CONSTRUCTION ANALYSTS
 Salvatore Alini (NY) Ext. 7879

MANAGEMENT ANALYST
 Nicole Horn (NY) Ext. 7835
 Salama Salem (NY) Ext. 7756
 Gary Leavitt (NY) Ext. 7130
 Samantha Guglielmi (NY) Ext. 7936
 Tiffany Ip (NY) Ext. 7371

PROGRAM ANALYST
 Aveon Boyd (NY) Ext. 7897

PROGRAM ASSISTANT
 Marla Tunstall (NY) Ext. 7902

SR. CLOSING COORDINATOR
 Mabel Cheng (NY) Ext. 7740
 Elizabeth Story (NY) Ext. 7731
 Karen Solt (NY) Ext. 7750



NORTHEAST REGIONAL DIRECTOR'S OFFICE
DIRECTOR MULTIFAMILY NORTHEAST REGION
 Brett Wise (NY) Ext. 7888

NORTHEAST REGION ASSET MANAGEMENT DIVISION
BALTIMORE
ASSET MANAGEMENT DIVISION DIRECTOR
(SATELLITE OFFICE COORDINATOR)
 Yvette Jackson (BAL) Ext. 6550

BALTIMORE SATELLITE OFFICE
 Bank of America Building,
 Tower II
 100 S. Charles Street, Suite 500
 Baltimore, MD 21201
 (410) 962-2520, (410) 209-(BAL) Ext.

CHARLESTON ASSET MANAGEMENT SERVICING OFFICE
 414 Summers Street, Suite 110
 Charleston, WV 25301-1795
 (304) 347-7000, (304) 348 (CHARL) Ext

PHILADELPHIA ASSET MANAGEMENT SERVICING OFFICE
 The Strawbridge's Building
 801 Market Street
 12th Floor Mailroom
 Philadelphia, PA 19107-3380
 (215) 656-0500, (215) 861-(PHI) Ext.

RICHMOND ASSET MANAGEMENT SERVICING OFFICE
 600 East Broad Street (3rd Floor)
 Richmond, VA 23219-4920
 (804) 842-2610, (804) 822-(RICH)Ext

WASHINGTON ASSET MANAGEMENT SERVICING OFFICE
 820 First Street NE (Suite 300)
 Washington, DC 20002-4205
 (202) 275-9200, (202) 275-(WAS) Ext

ACCOUNT EXECUTIVE BRANCH
BRANCH CHIEF
 April Lasker (BAL) Ext. 6603

ACCOUNT EXECUTIVE BRANCH
BRANCH CHIEF (ACTING)
 Jamal Baksh (NY) Ext. Tbd

ACCOUNT EXECUTIVE BRANCH
BRANCH CHIEF
 Randall Scheetz (PHI) Ext. 7576

ACCOUNT EXECUTIVE BRANCH
BRANCH CHIEF (ACTING)
 Carolyn Roberts (RICH) Ext. 4863

ACCOUNT EXECUTIVE BRANCH
BRANCH CHIEF
 Jeffrey Stouffer (BAL) Ext. 6599

ACCOUNT EXECUTIVE BRANCH
BRANCH CHIEF
 Tomica Phillips (BAL) Ext. 6504

RESOLUTION SPECIALIST BRANCH
BRANCH CHIEF
 Lisa Ellis (BAL) Ext. 6505

SR. ACCOUNT EXECUTIVE
 Sharon Scott (BAL) Ext. 6586
 Alexis Dockery (BAL) Ext. 6672
 Rakhi Upadhyay (BAL) Ext. 6619

ACCOUNT EXECUTIVE
 Daniel Biggers (BAL) Ext. 6525
 Monisha Giddings (BAL) Ext. 6545
 Denise White (BAL) Ext. 6697
 Patricia Moats (BAL) Ext. 6523

SR. ACCOUNT EXECUTIVE
 Kristina Lemaster (BAL) Ext. 6686
 Nicholas Decarlo (BAL) Ext. 6692

ACCOUNT EXECUTIVE
 Tonya Westray (WAS) Ext. 6318
 Cabrinna Green (WAS) Ext. 6285
 Larry Greene (WAS) Ext. 6286
 Ruth Gleaton (WAS) Ext. 6283

PROGRAM ASSISTANT
 Katie Chappell (WAS) Ext. 6268
 Ernestine Jones (WAS) Ext. 6263

SR. ACCOUNT EXECUTIVE
 Nunzia Luberto (PHI) Ext. 7577
 Cheryl Haynes (CHARL) Ext. 7411
 Robert Henry (PHI) Ext. 7575
 Nicole Sutters (CHARL) Ext. 7412
 Stacy Taylor-Whitehead (PHI) Ext. 7579
 Christopher Blesi (PHI) Ext. 7585

ACCOUNT EXECUTIVE
 Brenda Bowie (PHI) Ext. 7552
 Hoang Nguyen (PHI) Ext. 7570
 Sherri Beachley (BAL) Ext. 6622

FINANCIAL ANALYST
 Cara Sullivan (BAL) Ext. 6539

SR. ACCOUNT EXECUTIVE
 Rebecca Hodnett (BAL) Ext. 6506
 Maresa Gold (BAL) Ext. 6578

ACCOUNT EXECUTIVE
 Tamea Ellis-Armstrong (BAL) Ext. 6591
 Sarah Dash (RICH) Ext. 4844
 Barbara Bradby (RICH) Ext. 4850

ACCOUNT EXECUTIVE
 Donald Morrison (BAL) Ext. 6624

CONSTRUCTION ANALYST
 Mark Powell (BAL) Ext. 6584
 Bernard Fordham (BAL) Ext. 6575

MANAGEMENT ANALYST
 Anne Kelley (BAL) Ext. 6554
 Stacey Pierre-Louis (BAL) Ext. 6614

PROGRAM ANALYST
 Gina Robinson-Shaw (BAL) Ext. 6665
 Barbara Gillison (BAL) Ext. 6684

Account Executive
 Alexandria Hunter (BAL) Ext. 6570
 Margaret Price (BAL) Ext. 6609
 Donald Savage (BAL) Ext. 6562
 Leslie Dockery (BAL) Ext. 6569
 Tiffany Jackson (BAL) Ext. 6626
 Tenishia Tillery (BAL) Ext. 6572

RESOLUTION SPECIALIST
 Carolyn Anastasi (PHI) Ext. 7551
 Clarise Mulbah (BAL) Ext. 6689
 Jessie Joseph (BAL) Ext. 6583
 Carla Young-Turner (BAL) Ext. 6610
 Doreen Adams (BAL) Ext. 6669



NORTHEAST REGIONAL DIRECTOR'S OFFICE
DIRECTOR MULTIFAMILY NORTHEAST REGION
 Brett Wise (NY) Ext. 7888

NORTHEAST REGION ASSET MANAGEMENT DIVISION BOSTON
ASSET MANAGEMENT DIVISION DIRECTOR (SATELLITE OFFICE COORDINATOR)
 Joseph Crisafulli (BOS) Ext. 8582

PROGRAM ANALYST
 Andrew Swenson (BOS) Ext. 8575

BOSTON SATELLITE OFFICE
 Thomas P. O'Neill, Jr.
 Federal Building
 10 Causeway Street (3rd Floor)
 Boston, MA 02222-1092
 (617) 994-8200, (617) 994-(BOS) Ext.

PROVIDENCE ASSET MANAGEMENT SERVICING OFFICE
 380 Westminster Street, Suite 547
 Providence, RI 02903
 (401) 277-8300, (401) 277-(PROV) Ext.

HARTFORD ASSET MANAGEMENT SERVICING OFFICE
 One Corporate Center
 20 Church Street (10th Floor)
 Hartford, CT 06103-3220
 (860) 240-4800, (860) 240-(HART) Ext.

MANCHESTER ASSET MANAGEMENT SERVICING OFFICE
 Norris Cotton Federal Building
 275 Chestnut Street (4th Floor)
 Manchester, NH 03101-2487
 (603) 666-7510, (603) 666-(MANCH) Ext.

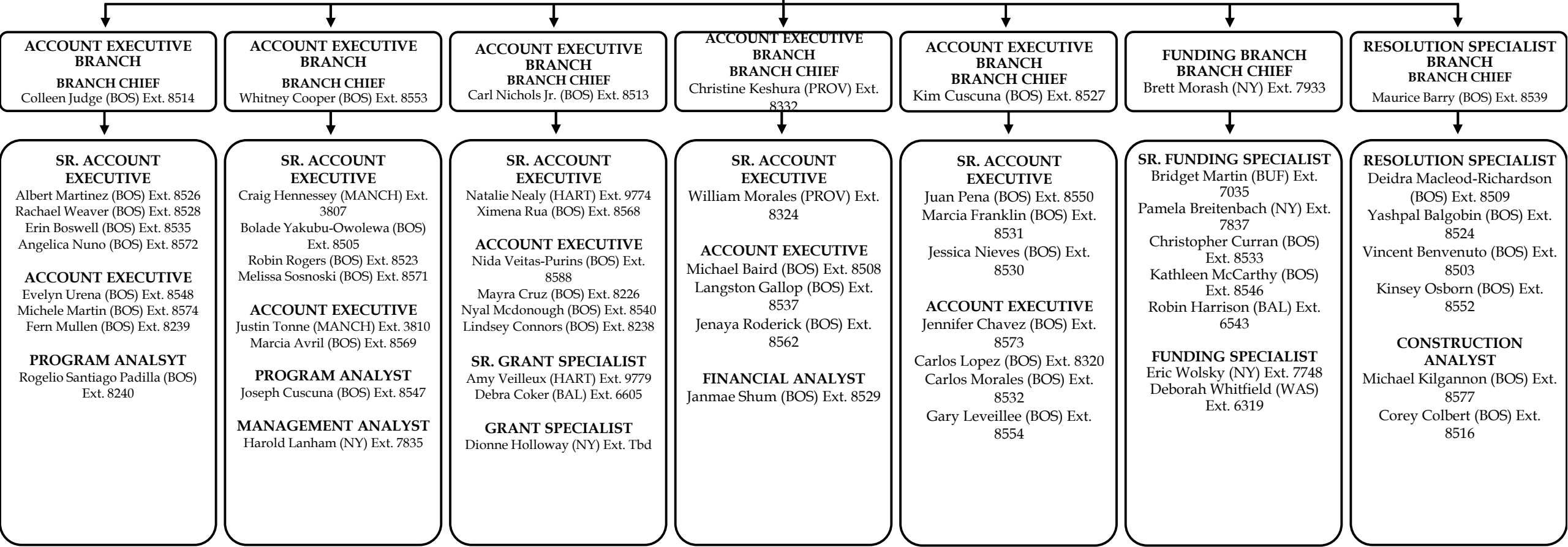



NEW YORK REGIONAL OFFICE
Jacob K. Javits Federal Building
26 Federal Plaza (Suite 3200)
New York, NY 10278-0068
(212) 264-8000, (212) 542-(NY) Ext.

BUFFALO ASSET MANAGEMENT SERVICING OFFICE
Olympic Tower
300 Pearl Street, Suite 301
Buffalo, NY 14203-1780
(716) 551-5755, (716) 646-(BUF) Ext.

NEWARK ASSET MANAGEMENT SERVICING OFFICE
One Newark Center
1085 Raymond Boulevard
13th Floor
Newark, NJ 07102-5260
(973) 776-7200, (973) 776-(NJ) Ext.

NORTHEAST REGIONAL DIRECTOR'S OFFICE
DIRECTOR MULTIFAMILY NORTHEAST REGION
Brett Wise (NY) Ext. 7888

NORTHEAST REGION ASSET MANAGEMENT DIVISION
NEW YORK
ASSET MANAGEMENT DIVISION DIRECTOR
(SATELLITE OFFICE COORDINATOR)
Dean Santa (NY) Ext. 7821

ACCOUNT EXECUTIVE BRANCH
BRANCH CHIEF
Jonelle Stewart (NY) Ext. 7839

SR. ACCOUNT EXECUTIVE
James O'Neill Jr (NY) Ext. 7775
Sabrina Sylvester (NY) Ext. 7708

ACCOUNT EXECUTIVE
Luciana Difrancesco (NY) Ext. 7880
Rosemarie Nelson (NY) Ext. 7767
Sherrie Oestricher (NY) Ext. 7811
Justine Rivera (NY) Ext. 7785
Nandini Singh-Kudligi (NY) Ext. 7667
Gloria Rodriguez (NY) Ext. 7133

ACCOUNT EXECUTIVE BRANCH
BRANCH CHIEF
Laurie Beardie (BUF) Ext. 7029

SR. ACCOUNT EXECUTIVE
Thomas Koszelak (BUF) Ext. 7034
Susan Gerwitz (BUF) Ext. 7032
April Lynch (NY) Ext. 7663
Denise Karoglan (BUF) Ext. 7033

ACCOUNT EXECUTIVE
Taratha Medina (NY) Ext. 7766
Khaliah Williams (NY) Ext. 7717

PROGRAM ANALYST
Felicia Piazza (BUF) Ext. 7036

ACCOUNT EXECUTIVE BRANCH
BRANCH CHIEF
Natasha Saxton (NY) Ext. 7813

SR. ACCOUNT EXECUTIVE
Barbara Dickerson (NJ) Ext. 7258
Mildred Melendez (NJ) Ext. 7269

ACCOUNT EXECUTIVE
Sean Darby (NY) Ext. 7938
Andrea Napoli (NY) Ext. 7737
Tamika Picott (NY) Ext. 7713
Princess Thomas (NY) Ext. 7807
Florence Yip (NY) Ext. 7733

ACCOUNT EXECUTIVE BRANCH
BRANCH CHIEF
Robert Sasso (NY) Ext. 7698

SR. ACCOUNT EXECUTIVE
Tiara Williams (NY) Ext. 7735
Eric Okoko (NY) Ext. 7838
Adonica Watkins (NY) Ext. 7884

ACCOUNT EXECUTIVE
James Welk (NY) Ext. 7893
John Korp (NY) Ext. 7618
Yolanda Gibbs (NY) Ext. 7911

PROGRAM ASSISTANT
Corrina Rochester (NY) Ext. 7728

MANAGEMENT ANALYST
Eric Breitenbach (NY) Ext. 7339

ACCOUNT EXECUTIVE BRANCH
SUPERVISORY PROJECT SPECIALIST
Gregory Collins (NY) Ext. 7764

SR. ACCOUNT EXECUTIVE
Joan Pitoscia (NY) Ext. 7743
Reginald Gee (NY) Ext. 7729

ACCOUNT EXECUTIVE
Tariff Waters (NY) Ext. 7873
Dorothy Williams (NY) Ext. 7770
Edward Guillen (NY) Ext. 7137

APPRAISER
Thomas Dimitroff (BAL) Ext. 6673

CONSTRUCTION ANALYST
Henry Chin-Hong (NY) Ext. 7765

RESOLUTION SPECIALIST BRANCH
BRANCH CHIEF (ACTING)
Andrea Calderon (NY) Ext. 7872

RESOLUTION SPECIALIST
Brenda Benjamin (NY) Ext. 7832
Eugene Walton Iii (NY) Ext. 7787
Michelle Cutkelvin (NY) Ext. 7928

PROGRAM ANALYST
Robert Gray (NY) Ext. 7935